

BWM Schutterwald 2018

Prüfung Nr.: 31

2. WP Reiter

Spring-LP m. Zeitwertung

Klasse: S**

Samstag, 14. Juli 2018

Beginn: 15:30 Uhr

Richtverf.: A

LPO § 501,A1

RG / Art.

Höhe: 1,45 mtr.

Tempo: 350 m/Min.

Bahnlänge: 460 mtr.

Erlaubte Zeit: 79 sek.

Höchstzeit: 158 sek.

Hindernisse: 13

Sprünge: 16

Hindernisfehler: sek.

geschl. Hindernis:

1. Stechen über:

Bahnlänge: 0 mtr.

Erlaubte Zeit: 0 sek.

Höchstzeit: 0 sek.

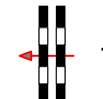
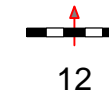
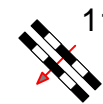
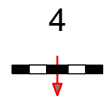
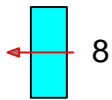
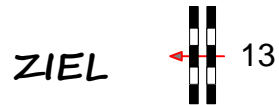
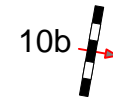
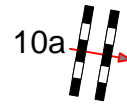
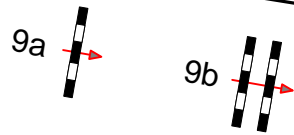

80mx60m

Richter

HANS DUSSLER

COURSEDESIGNER

Kurt Braunschweig

www.hans-dussler.de

